

Readings For The Week/Lecturas De La Semana

Monday / Lunes:	1 Sm 15: 16-23; Mk 2: 18-22
Tuesday / Martes:	1 Sm 16: 1-13; Mk 2: 23-28
Wednesday / Miércoles:	1 Sm 17: 32-33, 37, 40-51; Mk 3: 1-6
Thursday / Jueves:	1 Sm 18: 6-9; 19; 1-7; Mk 3: 7-12
Friday / Viernes:	1 Sm 24: 3-21; Mk 3: 13-19
Saturday / Sábado:	2 Sm 1: 1-4, 11-12, 19, 23-27; Mk 3: 20-21
Sunday / Domingo:	Neh 8: 2-4a, 5-6, 8-10; Ps 19; 1 Cor 12: 12-30 [12-14, 27]; Lk 1: 1-4; 4: 14-21

Regularly Schedule Mass and Events**• Saturday, 16th**

6:00 p.m. —Mass— Confirmation Class

• Sunday, 17th

9:00 a.m. —Mass— †John & Annie Borski
 During 9 a.m. Mass Little Cross Church Cross Center
 10:15 a.m.-11:30 a.m. Sacramental Prep Cross Center
 10:15 a.m. -11:30 a.m. RCIA—English Cross Center
 11:00 a.m. —Misa †Jose Isabel Sandoval
 Antonio Aristeo Priedra
 12:10 p.m. -12:40 p.m.—Rosario cada domingo
 1:00 p.m. —Misa—
 Durante Misa 11:00 a.m. Little Cross Church Cross Center
 Durante Misa 1:00 p.m. Little Cross Church Cross Center

• Monday, 18th

8:30 a.m. —Mass— †Msgr. Lawrence Lee
Before Noon BULLETIN DEADLINE
 9:30 a.m. - 11:15 a.m. Food Pantry Office Bldg.
 7:00 p.m. Catholic Daughters Cross Center

• Tuesday, 19th

9:30 a.m.-2:30 p.m. Mother's Time Out Cross Center
 9:30 a.m.-1:30 p.m. Immunizations Cross Center
 6:00-6:50 p.m. Confessions Church
 7:00 p.m.—Misa Antonio Aristeo Priedra
 7:00 p.m. - 8:15 p.m. Pre-K - Grade 5 Cross Center
 7:30 p.m. - 9:00 p.m. Eucharistic Adoration Church

• Wednesday, 20th

8:30 a.m. — Mass—
 9:00 a.m.—12 p.m. Eucharistic Adoration Church
 7:00 p.m. - 8:15 p.m. CCE - Grades 6-11 Cross Center

• Thursday, 21th

8:30 a.m. —Mass— Church
 9:30 a.m. - 11:15 a.m. Food Pantry Office Bldg.
 9:30 a.m. - 2:30 p.m. Mother's Time Out Cross Center
 7:00 p.m. - 8:30 p.m. RCIA—Espanol Cross Center

• Friday, 22nd

8:30 a.m. —Mass— Communion Service Church
 7:00 p.m. Ultreya Cross Center

THE EXISTENCE OF GOD

No one who understands the reality that God is can think that God does not exist. —St. Anselm of Canterbury

LA EXISTENCIA DE DIOS

Nadie que entiende la realidad de que Dios existe puede pensar que Dios no existe. —San Anselmo de Canterbury

Liturgical Assignments**January 23, 2010****Lector:** Sylvia Frederick**E.M.:** Mike & Rachel Borski, Debbie Davis, Delores Byrd, Tony Greger**Altar Servers:** Amber Rumsey, Aaron Schwers, Hayley Hartis**Ushers:** Michael Rees**Greeters:** Rachel Borski**January 24, 2010****Lector:** Scarlette St. Julian**E.M.:** Frank & Betty Holden, Julie Heppler, Trina Moss**Altar Servers:** Jenny Hart, Lauren Schmidt, Elizabet Gonzalez**Ushers:** John Heppler, Mike Wiegand, Colette Schweickert, Wilford St. Julian, Jr., Tom Ortnier, Jason Ashy**Greeters:** Cindi Nottmeier**Asignaciones Litúrgicas****January 24, 2010****11:00 a.m.****Lector:** Héctor Gómez**M. E.:** Mary Reyna, Valente Reyna, Alicia Vega, Guadalupe Loera, Jovita Pacheco**Acólitos:** Andrés Flores, Gerardo Hernández, Jr., Darleni Piedra, Melissa Espitia**Acomodadores:** Cesilia Krafft, Floria Medrano, Gloria Meza, Guadalupe Loera**Bienvenida:** Guadalupe Echazarreta, Francisco Hernández, Blanca Espitia**1:00 p.m.****Lector:** Norma Pacheco**M.E.:** Andrés García, María G. Reyes, Maricela Guerrero, María L. Sánchez, Miguel Joya**Acólitos:** Matthew Alvarenga, Miriam Espino, Adrian Espino
Acomodadores: Natalia Moreno, María Aldana, Arturo Aldana, María Paredes**STEWARDSHIP UPDATE**

Yearly Estimated Budget	\$260,000.00
Estimated YTD— July 01 –June 30	\$137,192.51
Weekly Estimated Budget	\$ 5,000.00
Actual Collection For Jan. 9 & 10	\$ 6,547.51
(Over/Under Budget)	\$ 1,547.51

Food Pantry Collection:	\$ 300.30
Repair Fund Collection:	\$ 300.30
Savings:	\$ 300.30

Grand Total Construction Fund	\$ 30,290.68
Construction Fund: Jan. 09 & 10	\$ 152.90
6:00 p.m. Mass	\$ 39.01
9:00 a.m. Mass	\$ 66.51
11:00 p.m. Mass	\$ 24.00
1:00 p.m. Mass	\$ 13.38
Office	\$ 10.00



© J. S. Palach Co., Inc.

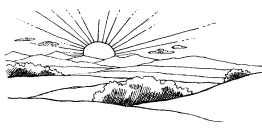

Nations shall behold your vindication,
and all the kings your glory.

—Isaiah 62:2

Entonces las naciones verán tu justicia,
y tu Gloria todos los reyes.

—Isaías 62:2

Ill of the Parish Enfermos de la Parroquia

Charlie Martin, Santos Garcia, George Pawlowski, Baby David Ray Johnson, Jr., Mary Springer, Lester Waguespack, Mary Ann Marchette, William M. Armstrong, Bill Mulhern, Vicenta Pena, Wayne Rolling, Juanita Perez, Raul Torres, Oscar Trant-ham, Sergio and Andy Lozano, Deacon Bob Keller, Albert McDonald, Claudia Lozano, Franky Guzman, Linda Brown, Judy Hudeck, Clyde Doerr, Jimmy McGee, Mike Parks, Don Chadwell, Janette Ognoskie, Pat Polansky, Lynn Smith, Helen Morgan, Joan M. Reese, Sergio R. Lozano, Mario and Myrthala Lozano, Rick & Iris Trevino.

Youth Ministry Ministerio de Jovenes

Combo Youth Gathering: Sunday, January 17, 2010
2:00 p.m. - 5:00 p.m.

ALTAR SERVER TRAINING Today, January 17, 2010 at 2:15 p.m. for **ALL** Servers. Must have made your First Holy Communion.

ENTRENAMIENTO PARA NIÑOS DEL ALTAR (ACÓLITOS) Hoy enero 17 a las 2:15 p.m. para todos los servidores. Debes haber recibido tu Primera Comunión.

SAN JUAN DE LA CRUZ IMPLEMENTO UNA NUEVA FORMA DE CELEBRAR LOS QUINCE AÑOS.

- La celebración de 15 años solo tendrá lugar 3 veces al año.
- Esto será Enero 16 y Mayo 15 en español y Agosto 21 en ingles.
- Los candidatos deben haber hecho su primera comunión o estar en proceso de hacerla.
- Los candidatos deben estar en el programa de clases de catecismo desde 1 año antes de sus 15 años.
- Los candidatos también deben atender a tres clases especiales y hacer servicio a la comunidad.

EL MOVIMIENTO DE CURSILLO DE CRISTIANDAD
Andres y Virginia Garcia @ 832-741-1263 o 832-545-7586.

- Ultreya-continuamente los viernes 7-9p.m. Todos estan Invitados.
- Sé que mi amor por ti se agranda en este, encuentro espero que desde ahora seas tú el que se encuentre conmigo. De Colores Con Cristo todo sin, Cristo nada.*

FOOD PANTRY REPORT

411 people were helped this past week.
411 persona se le ayudo la semana pasada.
\$3,123.60 worth in groceries given out



PADRE SERRA SAYS:

Most of us like mysteries, especially those we can solve using clues, facts and reason. One of the greatest mysteries of our lives is, "Who will I become?" Our Christian teaching tells us that we receive a personal call from God to love and serve His people. But how/ What are the clues? What do other people and events tell us about whether or not our options include a vowed life as a brother or sister or ordination to the diaconate or priesthood? Take a look at the "Facts" outside you, the needs beyond the people and world you know. How can you help house those in need, to bring about peace and justice where there is prejudice and violence? Where do you enter this scenario? What do you sense in your heart and head? Are you a leaders or a follower? Do you work well with people? How are you with God? With theses clues and facts about today's world and yourself, how do you answer the question of who you will become? How do you decide how you will work out a life response to God? *Serra for priestly and religious vocations*

CHRISTUS Community Health Ministries will be sponsoring a **Children's Immunization Clinic** at St. John of the Cross on Tuesday, January 19th from 9:30 a.m.—1:30 p.m. The Clinic is limited to the **first thirty families.**



El Ministerio de Salud de la Comunidad **CHRISTUS**, patrocinara una Clínica Para Niños de Inmunización, en San Juan de la Cruz el martes, 19 de enero de las 9:30 a.m. a la 1:30 p.m. La clínica estará limitada para las **primeras 30 familias.**

COLLECTION FOR THE CHURCH IN LATIN AMERICA:

Although approximately half of the world's Catholic population lives in Latin America, the Church in the region is losing members at an alarming rate. They are drawn away from the Church by other faiths and are often obliged to migrate in pursuit of a better life. These tensions can contribute to the destabilization of families and faith communities. You can keep faith through your support of next week's Collection. Your generosity will support pastoral work that engages parishioners and fosters the faith. The Church in Latin America needs your help. Collection: January 23 & January 24, 2010.

COLECTA PARA LA IGLESIA EN LATINO AMÉRICA:

A pesar que casi la mitad de la población católica del mundo vive en América Latina, la Iglesia en esa región esta perdiendo miembros a un ritmo alarmante. Ellos están siendo alejados de la Iglesia por alguna otra fe y con frecuencia se ven obligado a emigrar en busca de una vida mejor. Estas tensiones pueden contribuir a la desintegración de las familias y de las comunidades de fe. Usted puede ser fiel brindando su apoyo a la Colecta de la próxima semana. Su generosidad financiara las labores pastorales que mantienen mas involucrados a los feligreses y fomentan la fe. La Iglesias en América Latina necesita de su ayuda. Collection: 24 de enero 2010.